

- LEGEND**
- Scheme Boundary
 - Ordinary Watercourse
 - Main River
 - PROW
 - Buildings
 - Waterbody
 - National Forest Inventory
 - Scheduled Monument
 - Conservation Area
 - Flood Zone 3
 - Lincolnshire Local Wildlife Site
- Listed Building (Grade)**
- I
 - II*
 - II
- Agricultural Land Classification (Grade)**
- Grade 2
 - Grade 3

NOTES

Contains Ordnance Survey Data © Crown Copyright and database right 2022. Ordnance Survey 0100031673.
 Contains public sector information licensed under the Open Government Licence v3.0. © Natural England material is reproduced with the permission of Natural England 2022. © Historic England 2022. Contains Ordnance Survey data © Crown copyright and database right 2022. The Historic England GIS Data contained in this material was obtained in 2022.

ISSUE PURPOSE
PEI Report

PROJECT NUMBER
60677969

FIGURE TITLE
Environmental Constraints Plan

FIGURE NUMBER
Figure 2-2



1:24,000 @ A3

This drawing has been prepared for the use of AECOM's client. It may not be used, modified, reproduced or relied upon by third parties, except as agreed by AECOM or as required by law. AECOM accepts no responsibility and denies any liability whatsoever to any party that uses or relies on this drawing without AECOM's express written consent. Do not scale this document. All measurements must be obtained from the stated dimensions.

Filename: I:\na.aecomnet.com\fs\EMEA\London-UK\ON06Legacy\UK\ON06FFPSW001\1\1\DP\Library\GIS_DATA\Projects\Greta III\Layout\Tillbridge Solar\Chapter 2 - Scheme Location\221129_TillbridgeSolar_SchemeLocation_Figure2-2_EnvironmentalConstraintsPlan.mxd
Revision: 0 Drawn: LL Checked: MC Approved: ST Date: 2023-03-23



AECOM

PROJECT
Tillbridge Solar

CLIENT
Tillbridge Solar Ltd

CONSULTANT
Aldgate Tower
2, Leman Street
London, E1 8FA
United Kingdom
T +44-0207-645-2000

LEGEND

- Scheme Boundary
- Ordinary Watercourse
- Main River
- PROW
- Buildings
- Waterbody
- Ancient Woodland
- National Forest Inventory
- Scheduled Monument
- Flood Zone 3
- Lincolnshire Local Wildlife Site

Listed Building (Grade)

- I
- II*
- II

Agricultural Land Classification (Grade)

- Grade 3

NOTES

Contains Ordnance Survey Data © Crown Copyright and database right 2022. Ordnance Survey 0100031673.
Contains public sector information licensed under the Open Government Licence v3.0. © Natural England material is reproduced with the permission of Natural England 2022. © Historic England 2022. Contains Ordnance Survey data © Crown copyright and database right 2022. The Historic England GIS Data contained in this material was obtained in 2022.

ISSUE PURPOSE
PEI Report

PROJECT NUMBER
60677969

FIGURE TITLE
Environmental Constraints Plan

FIGURE NUMBER
Figure 2-2

This drawing has been prepared for the use of AECOM's client. It may not be used, modified, reproduced or relied upon by third parties, except as agreed by AECOM or as required by law. AECOM accepts no responsibility and denies any liability whatsoever to any party that uses or relies on this drawing without AECOM's express written consent. Do not scale this document. All measurements must be obtained from the stated dimensions.

1:24,000 @ A3

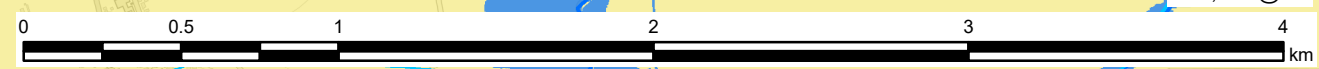

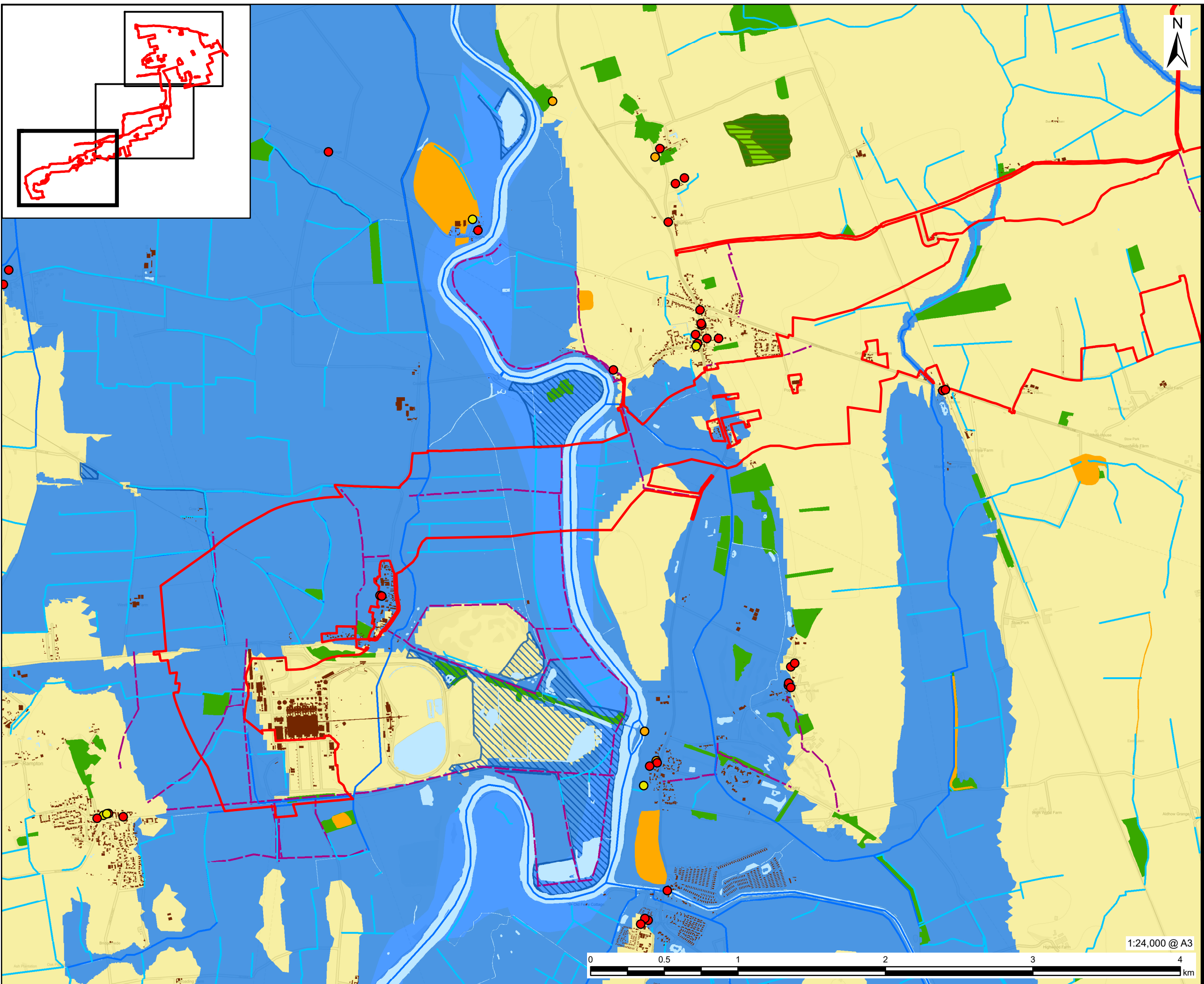

AECOM

PROJECT
Tillbridge Solar

CLIENT
Tillbridge Solar Ltd

CONSULTANT
Aldgate Tower
2, Lemna Street
London, E1 8FA
United Kingdom
T +44-0207-645-2000

LEGEND

- Scheme Boundary
- Ordinary Watercourse
- Main River
- PROW
- Buildings
- Waterbody
- Ancient Woodland
- National Forest Inventory
- Scheduled Monument
- Flood Zone 3
- Nottinghamshire Local Wildlife Site
- Ancient & Semi-Natural Woodland
- Ancient Replanted Woodland

Listed Building (Grade)

- I
- II*
- II

Agricultural Land Classification (Grade)

- Grade 3

NOTES

Contains Ordnance Survey Data © Crown Copyright and database right 2022. Ordnance Survey 0100031673.
 Contains public sector information licensed under the Open Government Licence v3.0. © Natural England material is reproduced with the permission of Natural England 2022. © Historic England 2022. Contains Ordnance Survey data © Crown copyright and database right 2022. The Historic England GIS Data contained in this material was obtained in 2022.

ISSUE PURPOSE
PEI Report

PROJECT NUMBER
60677969

FIGURE TITLE
Environmental Constraints Plan

FIGURE NUMBER
Figure 2-2

1:24,000 @ A3

This drawing has been prepared for the use of AECOM's client. It may not be used, modified, reproduced or relied upon by third parties, except as agreed by AECOM or as required by law. AECOM accepts no responsibility and denies any liability whatsoever to any party that uses or relies on this drawing without AECOM's express written consent. Do not scale this document. All measurements must be obtained from the stated dimensions.